

AN INVITATION

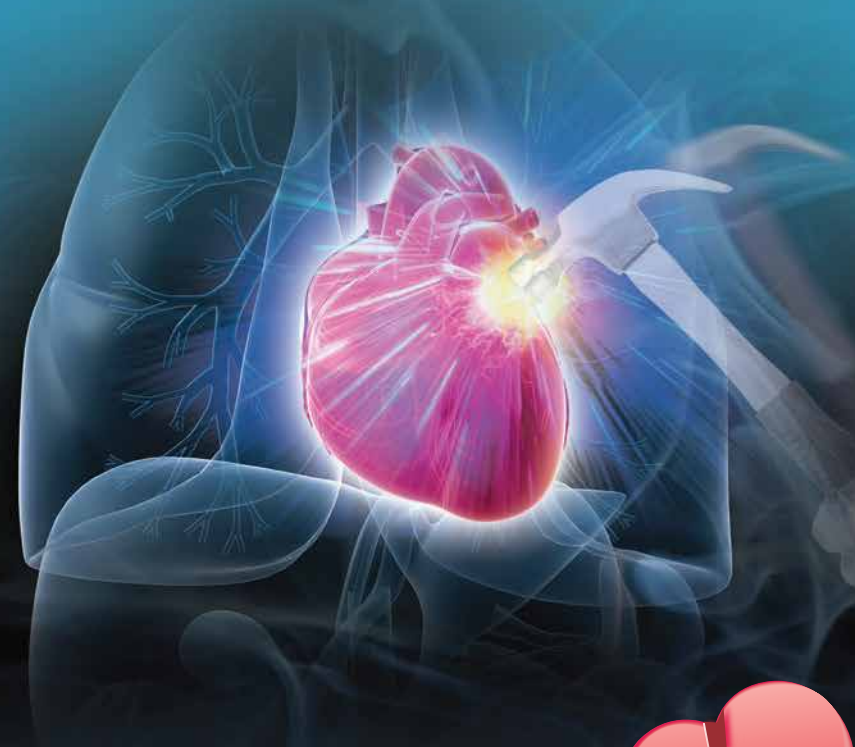

Heart Failure 
in the Community

LCZ-30/ES/082016 Print date: August 2016

 **NOVARTIS**
PHARMACEUTICALS

Novartis (Singapore) Pte Ltd
20 Pasir Panjang Road Mapletree Business City
#10-25/28 (West Tower) Singapore 117439
Tel: (65) 6722-6010 Fax: (65) 6323-4335



Dr Chuang Hsuan-Hung

MBBS, MRCP (UK), MRCP (London), M.Med (Int Med)
FAMS (Cardiology), FRCP (Edin), FESC, FCCP,
FASE, FAHA, FACC

*Cardiologist
Heart Failure Intensivist
Medical Director*

Dr Chuang Hsuan-Hung completed his cardiology fellowship training at the National Heart Centre of Singapore. He was subsequently awarded two scholarships to the Cleveland Clinic Foundation in Ohio. During his two-year stint, he sub-specialized in heart failure and heart transplant intensive care and advanced cardiovascular imaging. In 2006, he spent a sabbatical period as a fellow at the Lenox Hill Hospital in New York, for training in cardiac and peripheral CT. He was formerly a Clinical Lecturer at the Yong Loo Lin School of Medicine at the National University of Singapore and with the American College of Sports Medicine. He has been an advisor to the Aeromedical Centre of Singapore and Singapore Sports Council, and has been appointed board member with the Singapore Heart Foundation, council member with Singapore Cardiac Society and Senate board of the Management Development Institute of Singapore (MDIS). His clinical interests are heart failure and mechanical heart support, genetic heart disease and sports cardiology, valvular heart disease, onco-cardiology, and imaging for structural heart disease intervention.

Dr Goh Ping Ping

MBBS, MRCP (UK), FRCP (Edin), FAMS (Cardiology)

*Cardiologist
Echocardiologist & Clinical Exercise Specialist*



Dr Goh Ping Ping is a Cardiologist who specialises in Echocardiography. She currently practises at Mount Elizabeth Medical Centre. She was formerly the Chief and Senior Consultant of the Department of Cardiology at Changi General Hospital. Dr Goh graduated with Bachelor of Medicine and Surgery in 1988 from the National University of Singapore and completed Advanced Specialty Training in Cardiology in 1997. She trained in Echocardiography in the Cleveland Clinic Foundation, USA. She is a Fellow of the Royal College of Physicians, UK; Fellow of the Academy of Medicine (Cardiology), Singapore; Fellow of the National Board of Echocardiography, USA. She is also the official spokesperson for the Singapore Heart Foundation's Go Red For Women campaign which aims to raise awareness of heart disease among women.



Dr Kenneth Guo

MBBS, MRCP (UK), M.Med (Int Med), FAMS (Cardiology)

*Cardiologist
Adult Congenital Heart Disease*

Dr Kenneth Guo is an experienced Cardiologist and Physician. He graduated from the National University of Singapore, obtaining the degrees, Bachelor of Medicine and Bachelor of Surgery in 2002. Dr Guo was awarded Master of Medicine in Internal Medicine from the National University of Singapore and was admitted a Member to the Royal College of Physicians of United Kingdom.

Having completed his cardiology training in Singapore, Dr Guo went on to complete specialized fellowship training in adult congenital heart disease at the Maude unit of the McGill University Heart System in Montreal, Quebec. He was formerly Consultant Cardiologist at National Heart Centre Singapore, Adjunct Assistant Professor at Duke-NUS Graduate Medical School and Clinical Senior Lecturer at National University of Singapore. Currently, Dr Guo practices at Mount Elizabeth Medical Centre, Mount Elizabeth Novena Specialist Centre and Gleneagles Medical Centre. His main research and clinical interest is in both non-invasive and invasive cardiac imaging, and management of adult congenital heart disease, pulmonary arterial hypertension and right heart failure.

Jointly brought to you by:



You are cordially invited to a lunch symposium !

Heart Failure in the Community

Date **1st October 2016 (Saturday)**

Time **1.00 pm – 3.40 pm**

Venue **Sheraton Towers**
39 Scotts Road, Level 2 (Topaz Hall)
Singapore 228230

Programme Highlights

- 1.00pm : Registration
- 1.30pm : Welcoming Introduction
- 1.40pm : **Guidelines and Beyond - New Drug Therapies for Heart Failure with Reduced Ejection Fraction**
By Dr Chuang Hsuan-Hung
- 2.10pm : Q&A
- 2.25pm : **Heart Failure in Women - Not Just EF**
By Dr Goh Ping Ping
- 2.55pm : Q&A
- 3.10pm : **The Failing Right Heart - The Neglected Chamber**
By Dr Kenneth Guo
- 3.40pm : Q&A

Lunch will be served from 1.30pm

RSVP: hui_ching.low@novartis.com